

Town of Tinmouth

Town-Wide Tag Sale - Sept. 2, 2017

Sale Locations in Red

1. 5-11 Mountain View Rd. MS MF INFO
2. 286 Mountain View Rd. MF
3. 535 Mountain View Rd.
4. 51 Channel Rd.
5. 154 Channel Rd.
6. 572 Rt. 140
7. 170 McNamara Rd.
8. 488 East Rd.
9. 367 East Rd.
10. 61 East Rd.
11. 2 Crow Hill Rd.
12. 639 East Rd.
13. 124 White Birch Drive
14. 68 Tinmouth Pond Rd.
15. 126 Tinmouth Pond Rd.
16. 146 Tinmouth Pond Rd.
17. 43 Ezra Stone Rd.
18. 25 Merrill Springs Rd.
19. 184 Morgan Road, Rte. 33
20. 7 Ezra Stone Rd.

Key

- MS = Multi-Sale Location
- MF = Multi-Family Location
- INFO = Maps at Town Hall

Refreshments will be provided at the Old Fire House by the Parents Club of Tinmouth Elementary School

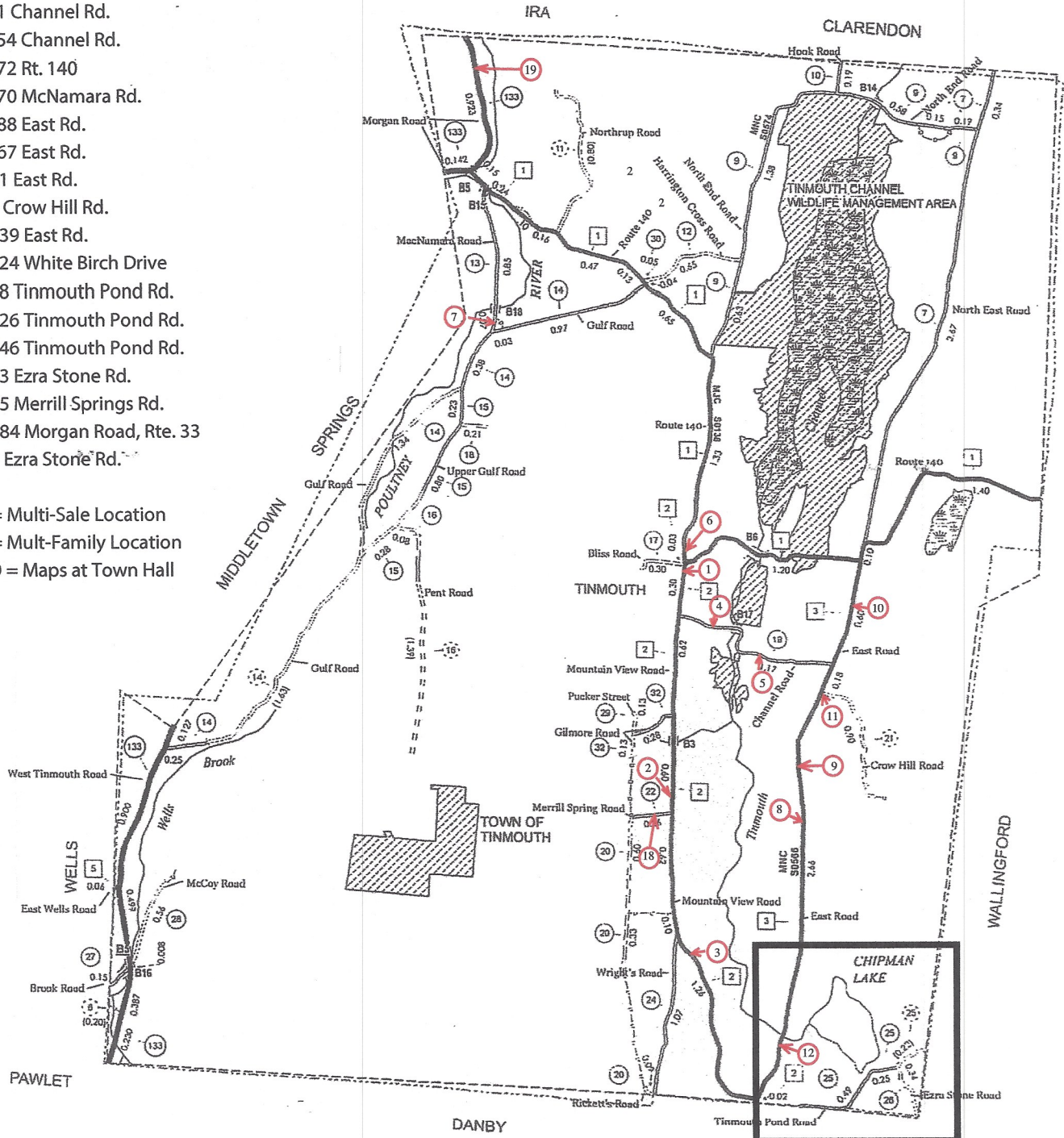

See other side for
Chipman Lake Sales

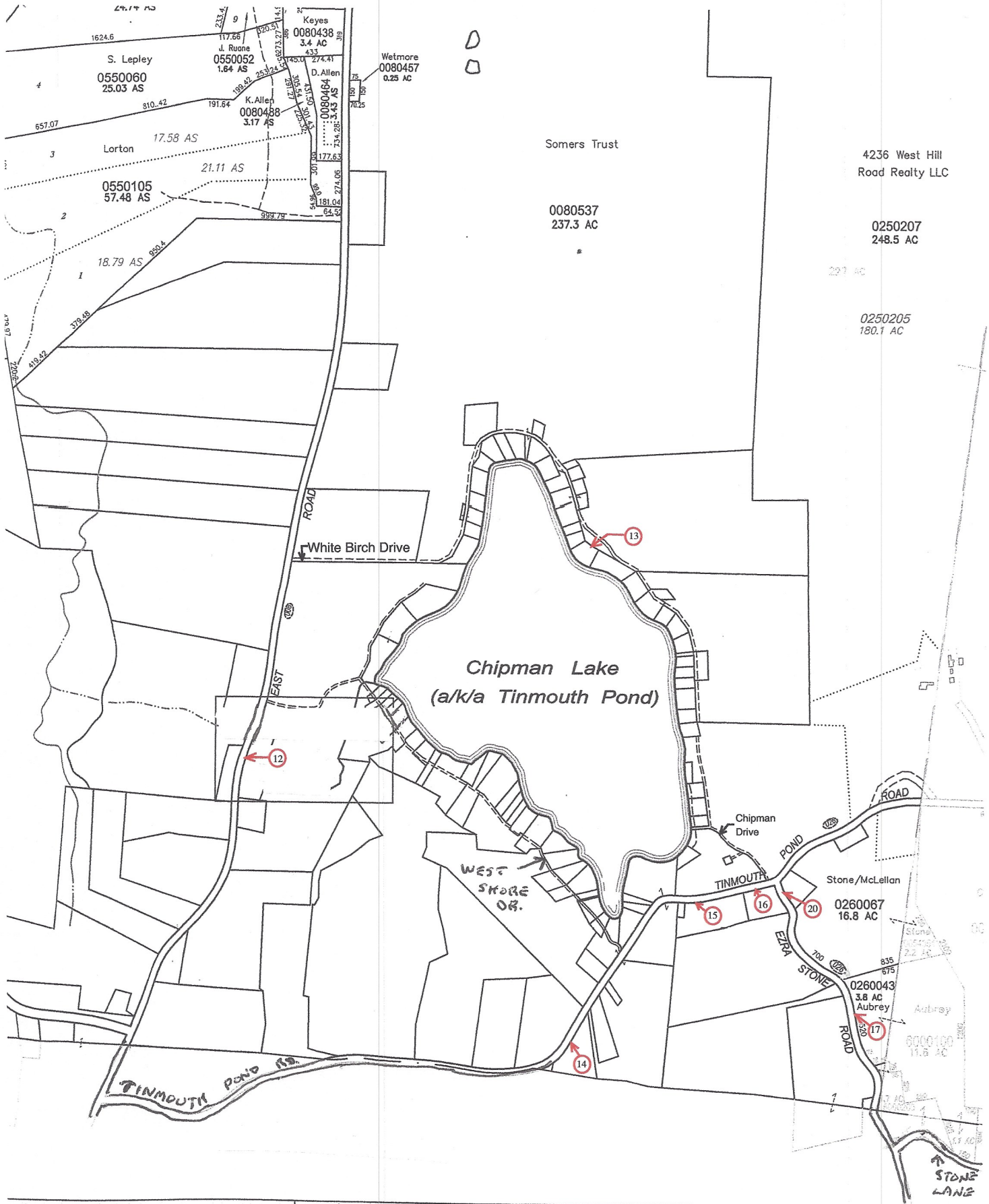

This Map was prepared using AutoCad Map. All Data meets or exceeds specifications outlined in the Vermont Mapping Guidelines. This Map is the sole property of the Town. Any copy, Paper or Digital, shall not be given without permission from the Town.

LEGEND OF SYMBOLS

- 1330099 Parcel Number
- 490.15 Survey Dimension
- Lot 23 Subdivision Lot No.
- 1.00 A Dead Acres
- 1.09 AC Computed Acres
- 1.09 AS Surveyed Acres
- Ⓢ Town Hwy No.
- Property Line
- Match Line
- Dead Line
- Town Line
- Railroad Right-of-Way
- Veto Easement
- Property Line
- River or Stream
- River for Parcel
- Private R.O.W.

SHADE LEGEND

- Town Parcels
- Exempt Parcels
- State Parcels

